Althea Greenland / Tel: 072 910 8922/ Cell: 074 188 2094 / althea@viclectic.com

CURRICULUM VITAE OF NADINE GROBBELAAR

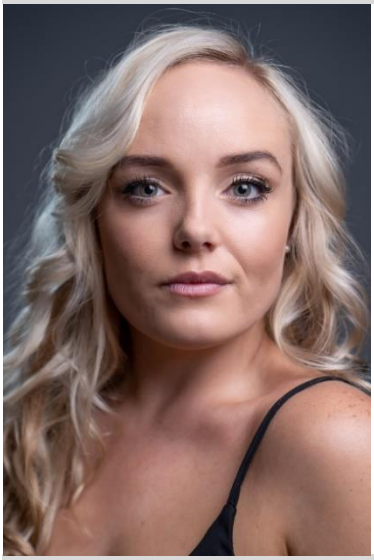

gender:	Female
age:	27
height:	1,58
waist:	30
hips:	32
shoe:	5
hair:	Blonde
eyes:	Green
languages:	English, Afrikaans
accents:	Various

SKILLS

Singer, Voice Artist, Actress, Dancer

TERTIARY EDUCATION

year	qualification	institution
2016	Diploma in Musical Theatre (Singing Major)	Oakfields College

THEATRE EXPERIENCE

year	production	role
2022-present	We Will Rock You International Tour	Ensemble
2022	90s vs Naughties Barnyard Theatre	Lead
2017	Priscilla, Queen of the Desert Showtime Management National and International Tour	Female Swing
2015	J'Zel NAF Festival	Ensemble
2015	The Cradle will Rock Theatre on the Square	Ensemble
2014	Carrie the Musical Unisa Little Theatre	Support Lead
2014	The Show Goes On (Viki Karras Tribute) Joburg Theatre	Ensemble

FILM, TV & COMMERCIAL EXPERIENCE

year	production	role
2019	Harties High – Hartiwood porduction	Lead singer
2016	Coke Studios	Backing Vocalist

CORPORATE EXPERIENCE

year	production		role
2017	Neotel Flash mob		Dancer
2015	Bidvest on Broadway	David Bloch International	Singer

OTHER EXPERIENCE

year	production	role/position
2019-2020	Mein Schiff 2 TUI Cruises	singer
2018	Mein Schiff 6 TUI Cruises	singer